

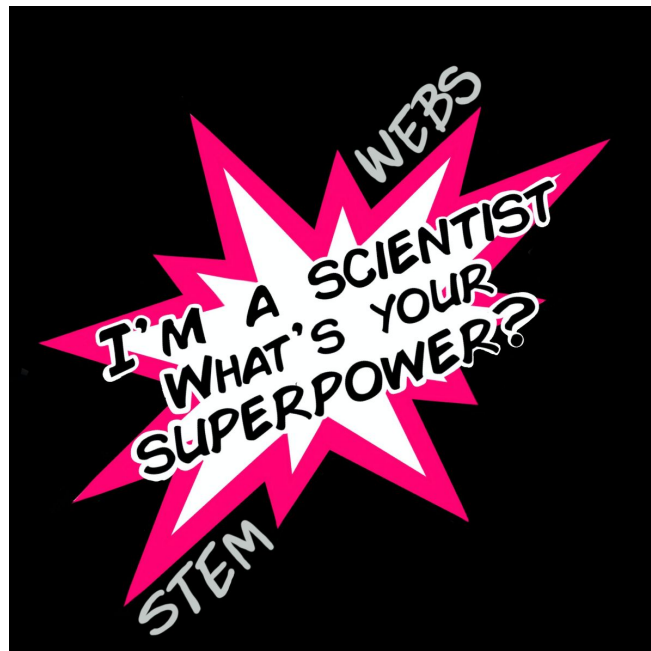

W.E.B.S

W(we're). E(empowered). B(by). S(science)
Summer Science Camp





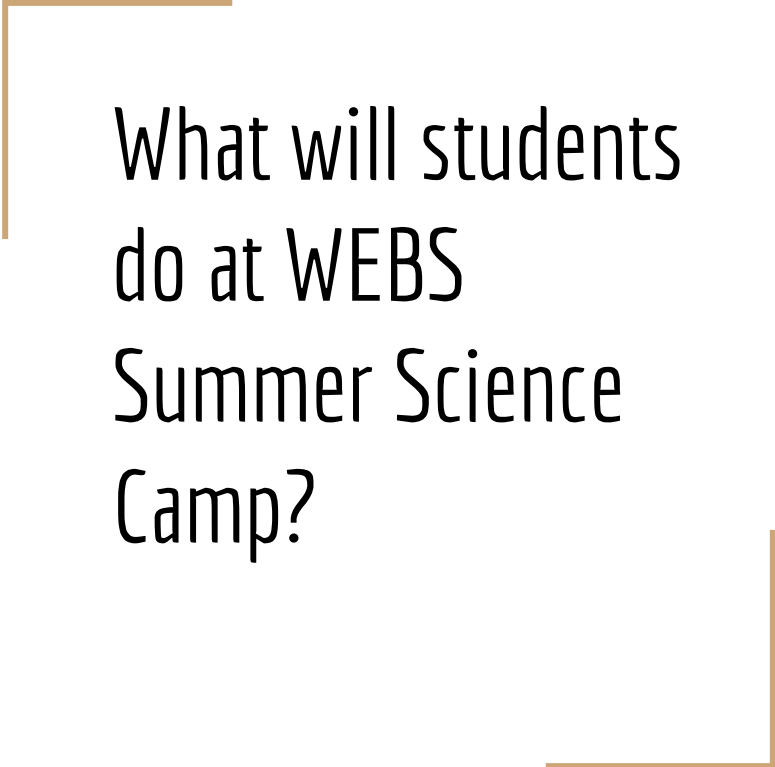

What will students
do at WEBS
Summer Science
Camp?

Dancing

We will be playing Just Dance every morning to get you up and moving!



Interact with Wilkes Staff and Students



Participate in Fun Laboratories



Work with Robots

First-years learn to code!

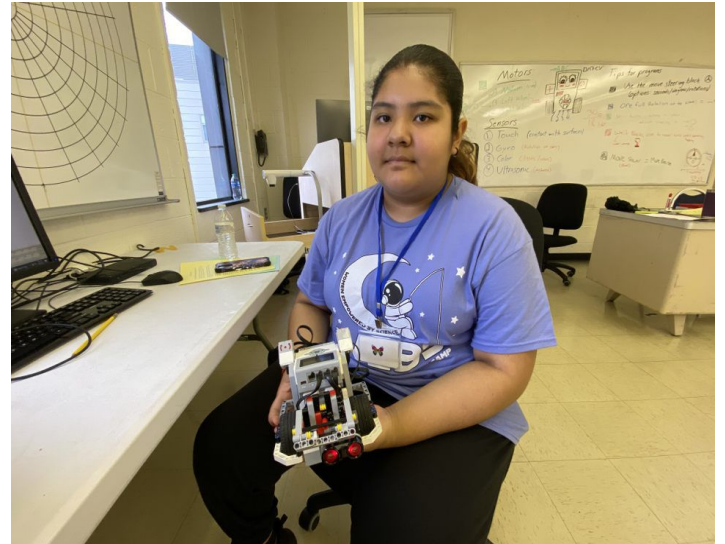
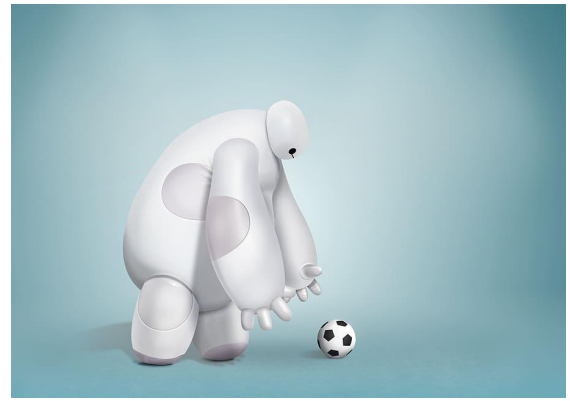

Make New Friends!

All groups will be have students in your grade!



WEBS Camp 2024

- July 21st-26th (Sunday through Friday)
- 7:45am-3:30pm (optional activities like a movie night in the evening!)
- At Wilkes University
- Bring your lunch, but snacks and refreshments are provided all day!



Cost

- \$275 for the six days of camp
- **Need-based scholarships are available!**
- If you want to apply for a scholarship or have any questions about the camp please contact WEBS Summer Camp Student Coordinator Ada Soriano by email at ada.soriano@wilkes.edu



Want to Sign Up?

Google Wilkes University and click on our website!

Google wilkes university

All News Images Maps Videos More Tools

About 37,100,000 results (0.66 seconds)

 **Wilkes University**
Wilkes-Barre, PA · Private, non-profit · 4-year

Overview Admissions Cost Programs Outcomes

<https://www.wilkes.edu>
Wilkes University
Wilkes University is an inclusive learning environment committed to increasing access to higher education. We create opportunities for the dialogues that ...
You've visited this page 5 times. Last visit: 11/29/21

Results from wilkes.edu

Graduate Programs
Learn about the variety of master's and terminal degree programs ...

Online Nursing Programs
Wilkes offers online nursing programs designed for working ...

Program Finder
Explore all that Wilkes has to offer. Use our program finder to ...

Admission and Financial Aid
Financial Aid - Admission Requirements - Visit Campus

About
[wilkes.edu](https://www.wilkes.edu)

Wilkes University is a private university in Wilkes-Barre, Pennsylvania. It has over 2,200 undergraduates and over 2,200 graduate students.
[Wikipedia](#)

Avg cost after aid	Graduation rate	Acceptance rate
\$27K	59%	92%

Graduation rate is for first-time, full-time undergraduate more ▾
From US Dept of Education [Learn more](#)

Address: 84 W South St, Wilkes-Barre, PA 18766
Phone: (570) 408-5000

College facts

Want to Sign Up?

Type in WEBS once in the website's search bar and click on the first link.

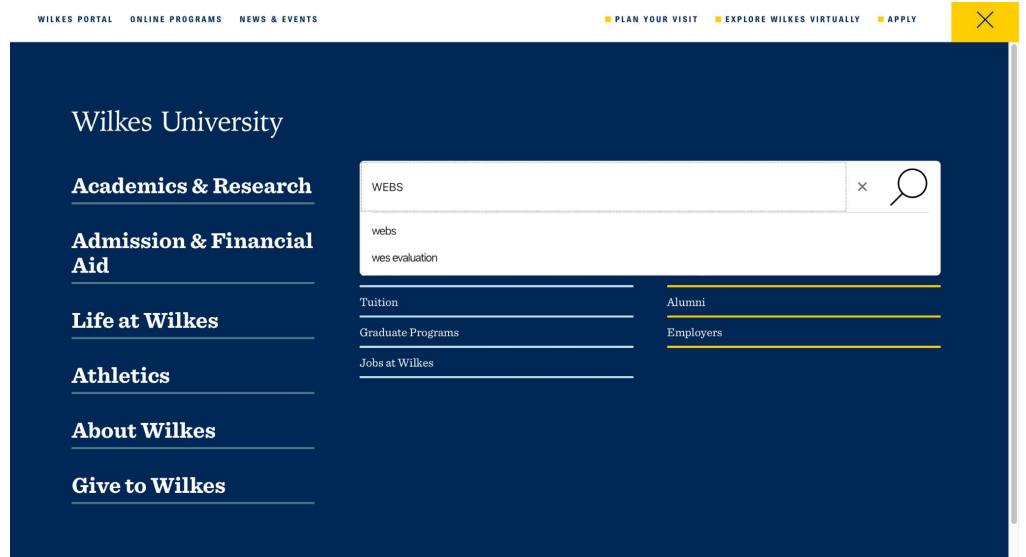

The screenshot shows the Wilkes University website with a search bar. The search bar contains the text "WEBS" and has a search icon. Below the search bar, the search results are displayed as a list of links:

- Tuition
- Graduate Programs
- Jobs at Wilkes
- Alumni
- Employers

The search results are displayed in a white box with a dark blue background. The search bar is located at the top right of the page. The search results are located below the search bar. The search results are displayed in a list of links. The search results are displayed in a list of links.

Want to Sign Up?

Click the registration button and fill out the form.

We're Empowered by Science (WEBS)

[Home](#) - [Signature Events](#) - [We're Empowered by Science](#)



WEBS is dedicated to empowering young people by providing hands-on exposure to STEM labs and topics.

2024 Camp

SUNDAY, JULY 21 - FRIDAY, JULY 26
TUITION: \$275

REGISTER NOW

Questions?

For any questions about WEBS, please contact WEBS Program Director:

Debra Chapman

debra.chapman@wilkes.edu
[\(570\) 408-4753](tel:(570)408-4753)

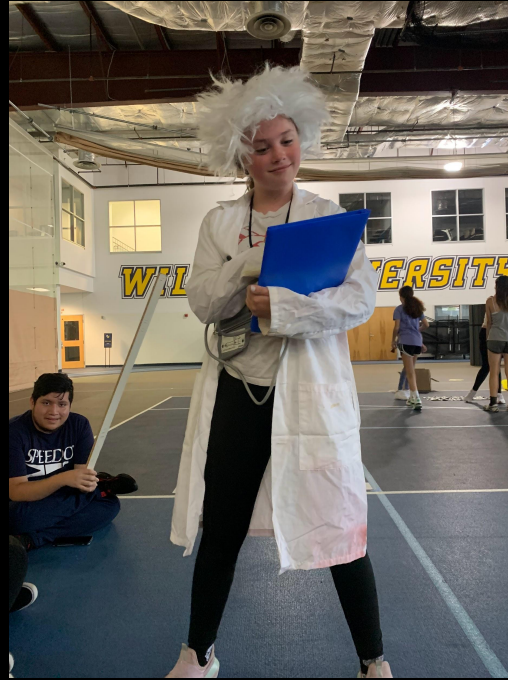

Hope to See You There!